

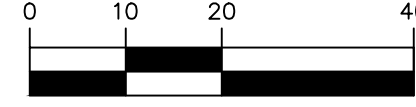

SCALE: 1" = 20'



**LEGEND**

- (A) FOUND REBAR W/ 1" YELLOW CAP W/ TACK STAMPED "LS  
???04", 0.6' N & 0.1' E OF PROP COR
- (B) FOUND REBAR W/ 1" YELLOW CAP STAMPED "GOLDSMITH  
PLS 29277 38984" 0.1' N & 0.3' E OF PROP COR
- ⊗ FOUND SURVEY MONUMENT AS NOTED
- ⊗ WATER VALVE
- ⊗ STORM DRAIN CATCH BASIN
- ⊗ STORM DRAIN MANHOLE
- ⊗ SEWER MANHOLE
- ⊗ COMMUNICATION RISER
- ⊗ POWER TRANSFORMER
- ⊗ STREET SIGN AS NOTED
- ⊗ CONIFEROUS TREE
- ⊗ DECIDUOUS TREE
- EDGE OF ASPHALT
- SD — STORM PIPE
- SS — SEWER PIPE
- W — WATER PIPE
- SURVEYED CREEK CENTER LINE
- M MAPLE
- H HOLLY
- F FIR
- DECOD DECIDUOUS
- WETLAND FLAG

**VERTICAL DATUM**

NAVD 88

**BENCHMARK**

CITY OF MERCER ISLAND POINT "CASC 38"  
ELEVATION=163.23

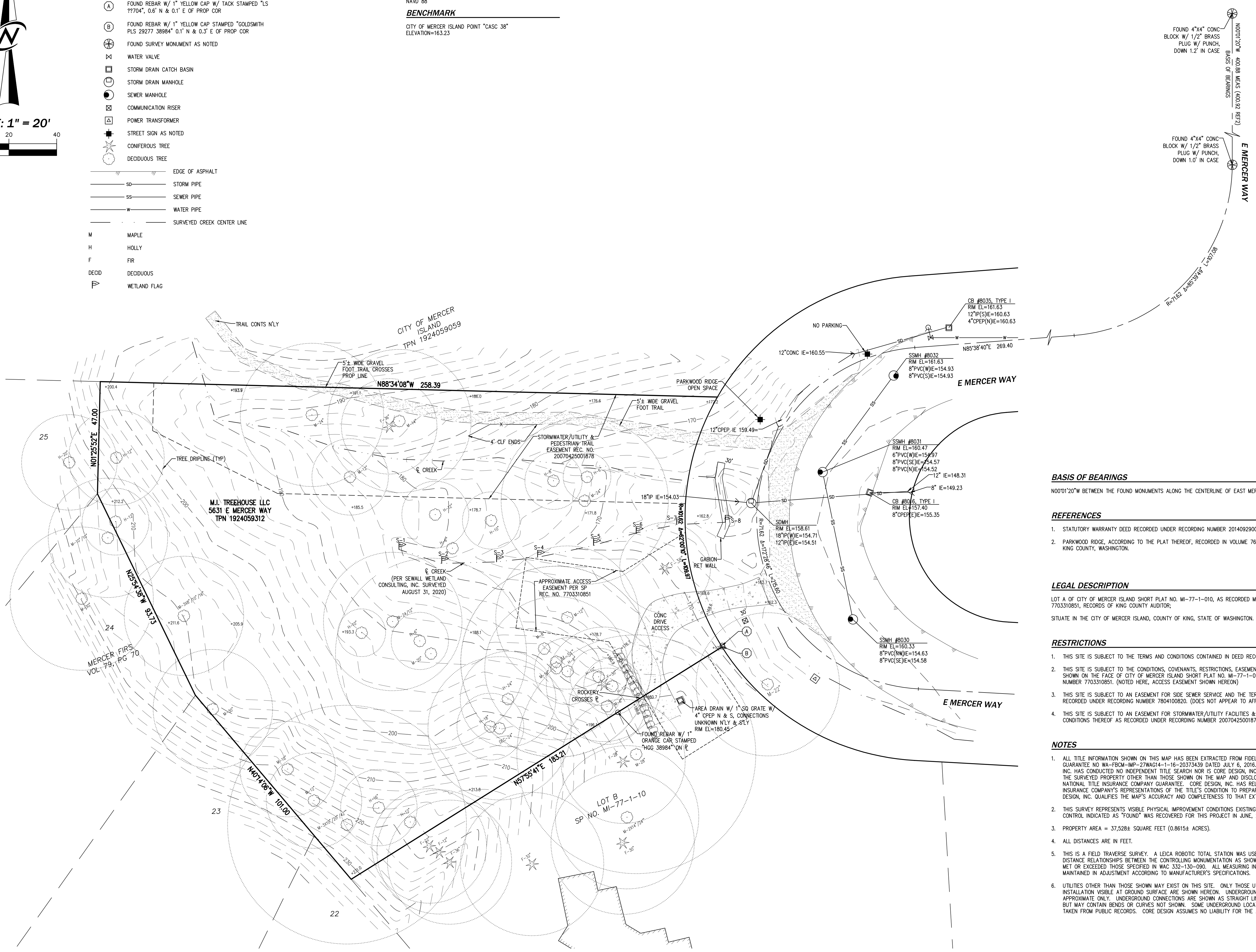

**BASIS OF BEARINGS**

N00°01'20"W BETWEEN THE FOUND MONUMENTS ALONG THE CENTERLINE OF EAST MERCER WAY

**REFERENCES**

1. STATUTORY WARRANTY DEED RECORDED UNDER RECORDING NUMBER 20140929000870.
2. PARKWOOD RIDGE, ACCORDING TO THE PLAT THEREOF, RECORDED IN VOLUME 76 OF PLATS, PAGES 81-82, RECORDS OF KING COUNTY, WASHINGTON.

**LEGAL DESCRIPTION**

LOT A OF CITY OF MERCER ISLAND SHORT PLAT NO. MI-77-1-010, AS RECORDED MARCH 31, 1977 UNDER RECORDING NO. 7703310851, RECORDS OF KING COUNTY AUDITOR;  
SITUATE IN THE CITY OF MERCER ISLAND, COUNTY OF KING, STATE OF WASHINGTON.

**RESTRICTIONS**

1. THIS SITE IS SUBJECT TO THE TERMS AND CONDITIONS CONTAINED IN DEED RECORDED UNDER RECORDING NUMBER 1579699.
2. THIS SITE IS SUBJECT TO THE CONDITIONS, COVENANTS, RESTRICTIONS, EASEMENTS, NOTES, AND SETBACKS, IF ANY, AS SHOWN ON THE FACE OF CITY OF MERCER ISLAND SHORT PLAT NO. MI-77-1-010 AS RECORDED UNDER RECORDING NUMBER 7703310851. (NOTED HERE, ACCESS EASEMENT SHOWN HEREON)
3. THIS SITE IS SUBJECT TO AN EASEMENT FOR SIDE SEWER SERVICE AND THE TERMS AND CONDITIONS THEREOF AS RECORDED UNDER RECORDING NUMBER 7804100820. (DOES NOT APPEAR TO AFFECT THIS PROPERTY)
4. THIS SITE IS SUBJECT TO AN EASEMENT FOR STORMWATER/UTILITY FACILITIES & PEDESTRIAN TRAIL AND THE TERMS AND CONDITIONS THEREOF AS RECORDED UNDER RECORDING NUMBER 20070425001878. SHOWN HEREON.

**NOTES**

1. ALL TITLE INFORMATION SHOWN ON THIS MAP HAS BEEN EXTRACTED FROM FIDELITY NATIONAL TITLE INSURANCE COMPANY GUARANTEE NO WA-FBCN-MP-27WAG14-1-16-20373439 DATED JULY 6, 2016. IN PREPARING THIS MAP, CORE DESIGN, INC. HAS CONDUCTED NO INDEPENDENT TITLE SEARCH NOR IS CORE DESIGN, INC. AWARE OF ANY TITLE ISSUES AFFECTING THE SURVEYED PROPERTY OTHER THAN THOSE SHOWN ON THE MAP AND DISCLOSED BY THE REFERENCED FIDELITY NATIONAL TITLE INSURANCE COMPANY GUARANTEE. CORE DESIGN, INC. HAS RELIED WHOLLY ON FIDELITY NATIONAL TITLE INSURANCE COMPANY'S REPRESENTATIONS OF THE TITLE'S CONDITION TO PREPARE THIS SURVEY AND THEREFORE CORE DESIGN, INC. QUALIFIES THE MAP'S ACCURACY AND COMPLETENESS TO THAT EXTENT.
2. THIS SURVEY REPRESENTS VISIBLE PHYSICAL IMPROVEMENT CONDITIONS EXISTING ON AUGUST 31, 2020. ALL SURVEY CONTROL INDICATED AS "FOUND" WAS RECOVERED FOR THIS PROJECT IN JUNE, 2018.
3. PROPERTY AREA = 37,528± SQUARE FEET (0.8615± ACRES).
4. ALL DISTANCES ARE IN FEET.
5. THIS IS A FIELD TRAVERSE SURVEY. A LEICA ROBOTIC TOTAL STATION WAS USED TO MEASURE THE ANGULAR AND DISTANCE RELATIONSHIPS BETWEEN THE CONTROLLING MONUMENTATION AS SHOWN. CLOSURE RATIOS OF THE TRAVERSE MET OR EXCEEDED THOSE SPECIFIED IN WAC 332-130-090. ALL MEASURING INSTRUMENTS AND EQUIPMENT ARE MAINTAINED IN ADJUSTMENT ACCORDING TO MANUFACTURER'S SPECIFICATIONS.
6. UTILITIES OTHER THAN THOSE SHOWN MAY EXIST ON THIS SITE. ONLY THOSE UTILITIES WITH EVIDENCE OF THEIR INSTALLATION VISIBLE AT GROUND SURFACE ARE SHOWN HEREON. UNDERGROUND UTILITY LOCATIONS SHOWN ARE APPROXIMATE ONLY. UNDERGROUND CONNECTIONS ARE SHOWN AS STRAIGHT LINES BETWEEN SURFACE UTILITY LOCATIONS BUT MAY CONTAIN BENDS OR CURVES NOT SHOWN. SOME UNDERGROUND LOCATIONS SHOWN HEREON MAY HAVE BEEN TAKEN FROM PUBLIC RECORDS. CORE DESIGN ASSUMES NO LIABILITY FOR THE ACCURACY OF PUBLIC RECORDS.

NO.	REVISIONS	DATE
1	ADDITIONAL FIELD WORK/WETLAND FLAGS	8/21/20

14711 NE 28th Place, #101  
Bellevue, Washington 98007  
425-885-7877 Fax 425-885-7963



**BOUNDARY & TOPOGRAPHIC SURVEY**  
**MERCER ISLAND TREEHOUSE**  
**MI TREEHOUSE, LLC**  
PO BOX 261  
MEDINA, WA

DATE: 2018-06-13	DESIGNED	DRAWN: NRR	APPROVED: KWS
SHEET	1	OF	1
PROJECT NUMBER	18039		